

Bassoon 2

Scarlatti Re: Visioni

for chamber orchestra

1. Allegro

♩ = 120

Charlie Barber

A **B**

p

10 **C**

mf

18

f

25 **D**

mf *cresc.* *f* *dim.*

33 **E** **F**

p *mf < f*

42 **G**

p

51 **H**

mf

59

65 **I**

Charlie Barber - Scarlatti Re: Visioni

Bassoon 2

2

73 **J**

80 **K**

89 **L**

96 **M**

104 **N**

113 **O**

120 **P**

127 **Q**

134

R

142

S

148

Rit.

2. Andante

♩ = 88

154

A

165

B

C

D

174

E

179

F

Charlie Barber - Scarlatti Re: Visioni

Bassoon 2

4

187 **G**

195 **H**

203 **I**

211 **J**

222 **K**

229

235 **L**

243 **M**

p *cresc.* *mf*

249 **N**

f *mf*

256 **O**

mp

261 **P** **Q** **Rall...**

mf *mp*

265 **R** **A tempo**

p

270 **Rit.**

p *pp* *ppp*

Charlie Barber - Scarlatti Re: Visioni

Bassoon 2

6

3. Vivace

♩ = 200

276 **A**

286 **B**

295

304 **C**

311

318 **D**

327 **E**

335

339

342

F

352

G

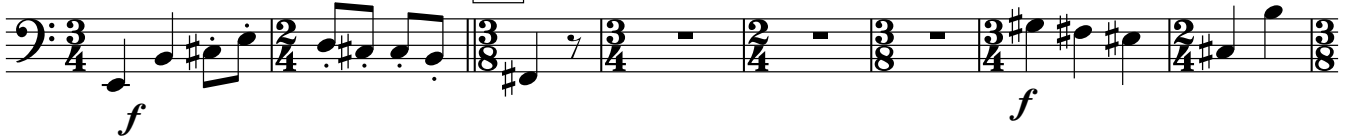

360

H

369

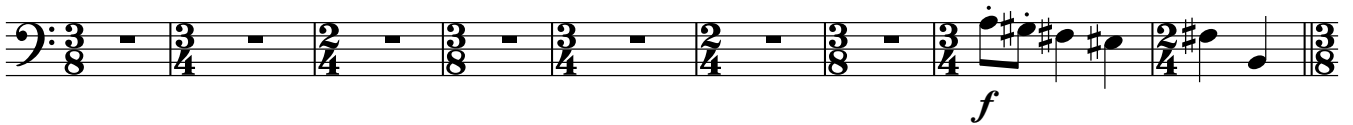

378

I

387

J

395

400

